

Reproduced from Ordnance Survey digital map data © Crown copyright 2015. All rights reserved. Licence number 0100031673
 East Herts District Council © Crown Copyright and database right 2016. Ordnance Survey 100018528.
 © Natural England material is reproduced with the permission of Natural England 2016

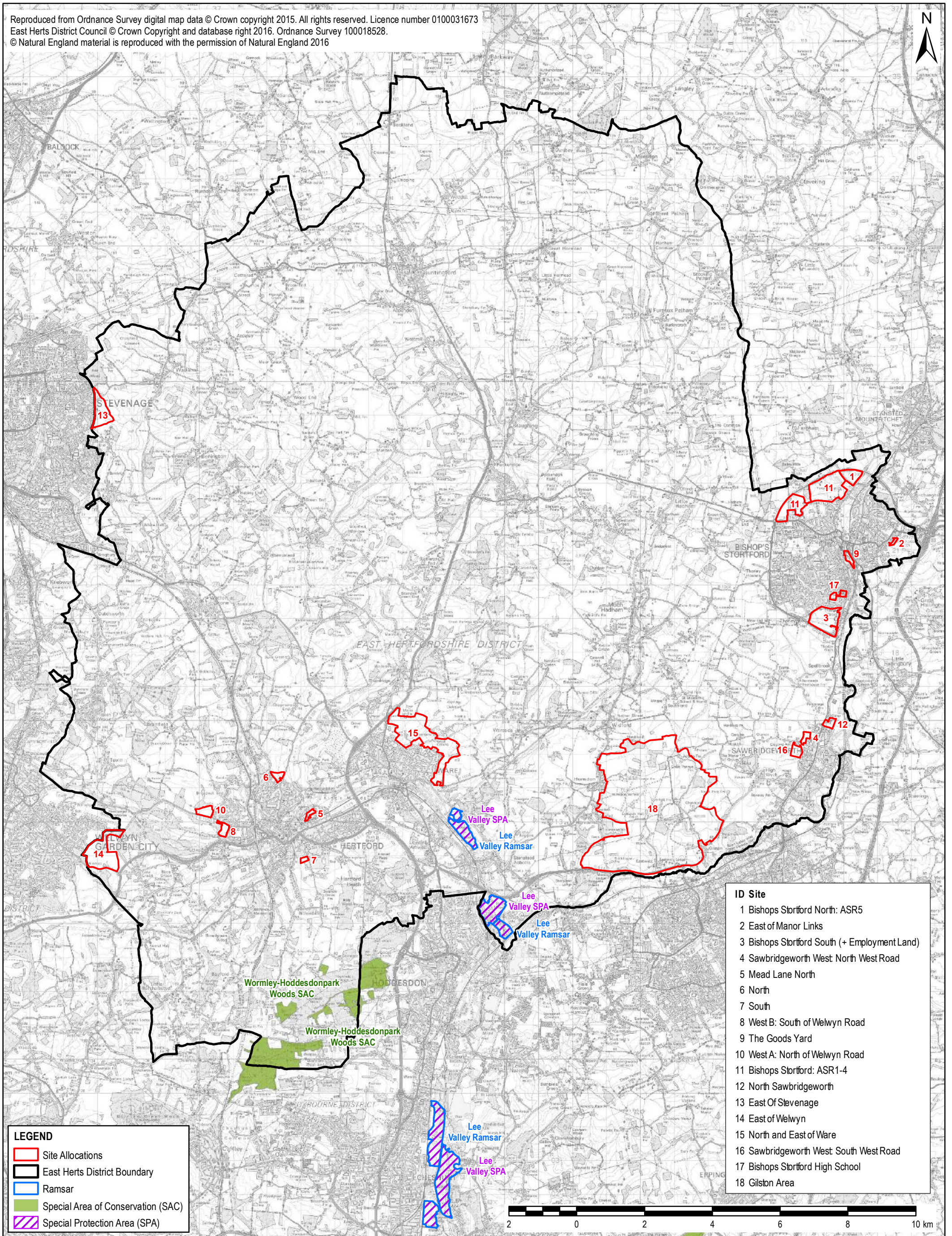

LEGEND

- Site Allocations
- East Herts District Boundary
- Ramsar
- Special Area of Conservation (SAC)
- Special Protection Area (SPA)

ID Site

- 1 Bishops Stortford North: ASR5
- 2 East of Manor Links
- 3 Bishops Stortford South (+ Employment Land)
- 4 Sawbridgeworth West North West Road
- 5 Mead Lane North
- 6 North
- 7 South
- 8 West B: South of Welwyn Road
- 9 The Goods Yard
- 10 West A: North of Welwyn Road
- 11 Bishops Stortford: ASR1-4
- 12 North Sawbridgeworth
- 13 East Of Stevenage
- 14 East of Welwyn
- 15 North and East of Ware
- 16 Sawbridgeworth West South West Road
- 17 Bishops Stortford High School
- 18 Gilston Area

Project Title/Drawing Title
HRA OF THE EAST HERTFORDSHIRE LOCAL PLAN
 EUROPEAN SITES AND HOUSING SITE ALLOCATIONS

Client EAST HERTFORDSHIRE DISTRICT COUNCIL		
Drawn AK	Checked JW	Approved JR
Date 02/09/2016	Scale @ A3 1:100,000	Purpose of Issue DRAFT
Drawing Number APPENDIX A FIGURE A1		Rev 01

AECOM
 Scott House
 Alençon Link, Basingstoke
 Hampshire, RG21 7PP
 Telephone (01256) 310200
 Fax (01256) 310201
 www.aecom.com

AECOM

THIS DOCUMENT HAS BEEN PREPARED PURSUANT TO AND SUBJECT TO THE TERMS OF AECOM'S APPOINTMENT BY ITS CLIENT. AECOM ACCEPTS NO LIABILITY FOR ANY USE OF THIS DOCUMENT OTHER THAN BY ITS ORIGINAL CLIENT OR FOLLOWING AECOM'S EXPRESS AGREEMENT TO SUCH USE, AND ONLY FOR THE PURPOSES FOR WHICH IT WAS PREPARED AND PROVIDED.

File Name: I:\5004 - Information Systems\60516243_East_Herts_HRA\02_Maps\Appendix A Figure 1A - European Sites and Housing Allocations.v2.mxd